



Vivid™ E95

Cardiovascular Ultrasound System

For Interventional Procedures



Patient Care. Elevated.

Empowered. Expanded...Artificial Intelligence.



Your patients count on comfort during a complex interventional procedure. They want a good experience – and the right results.

That's why GE Healthcare designed the premium Vivid™ E95 cardiovascular ultrasound system to help you see, navigate, communicate and collaborate – clearly, quickly and easily – in every procedure. Leveraging artificial intelligence powered by GE Healthcare's Edison platform, we've taken the extraordinary processing capacity of our breakthrough software beamformer, cSound,¹ to a whole new level. The result is a system that empowers your care team to overcome complex care challenges and make every moment count with patients.

"With the Vivid E95, we could evaluate the valve anatomy and the calcium near the valve and quickly complete a technically demanding trans-catheter valve repair to increase the patient's quality of life."

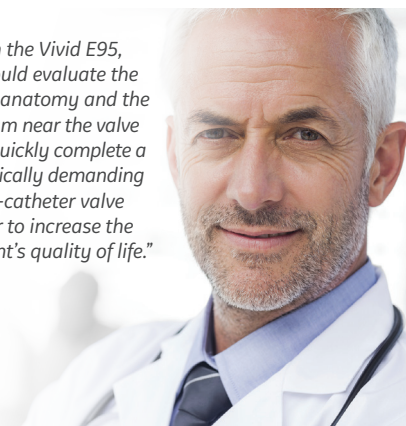

AI-Driven Automation Streamlining Complex Tasks

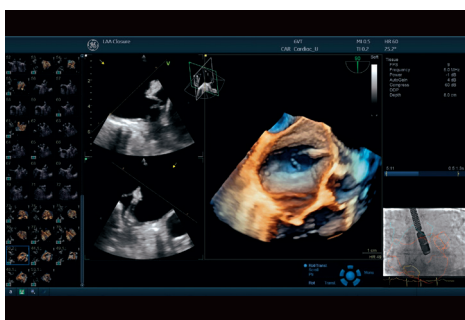

View-X¹ Shows You Echo and X-ray Simultaneously
Excellent for: Facilitating communication between team members

View-X displays X-ray from fluoroscopy in real time right on your Vivid screen as a picture-in-picture.



10T-D Micro TEE Multiplane Probe¹ Eases Adult TEE Imaging

Excellent for: Evaluating complex cases

Offers TEE imaging for adult patients experiencing intolerance from standard transesophageal echo.

Supporting Evaluations Related to:

- Heart valve disease
- Endocarditis
- Aortic stenosis
- Mitral valve regurgitation
- Tricuspid insufficiency

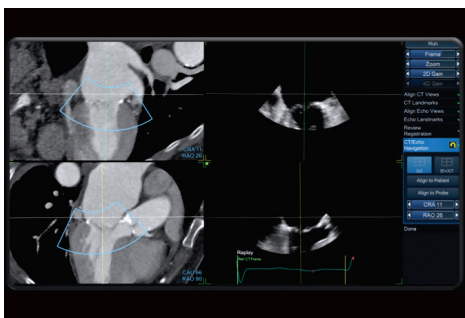

CT Fusion¹ Enables Convenient Navigation of 4D Ultrasound and CT

Excellent for: Placing devices with greater ease

Simultaneously navigate 4D ultrasound and CT data, which can be used to relate 4D ultrasound images to X-ray fluoroscopy orientation.

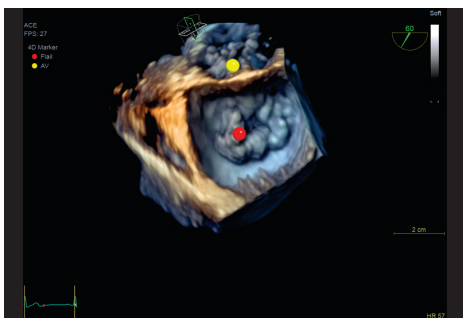

4D Markers¹ Simplify Annotation Viewing

Excellent for: Navigating the heart during procedures

Make annotations that are viewable from all angles on 4D ultrasound volume data sets and their 2D views, to streamline communication in the echo lab, cath lab and OR.

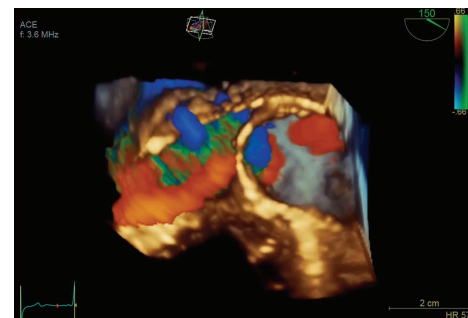

Vmax¹ Speeds High Volume Rate Imaging on 6VT-D

Excellent for: Increasing productivity in interventional procedures

By eliminating ECG gated multibeam/stitching acquisition, Vmax provides enhanced, quick overview of structures and function.

Experience the difference.

Call 1-866-281-7545 to schedule a demo of the Vivid E95.



¹Optional

© 2019 General Electric Company - All rights reserved.

General Electric Company reserves the right to make changes in specifications and features shown herein, or discontinue the product described at any time without notice or obligation. Contact your GE Healthcare representative for the most current information. Please visit www.gehealthcare.com/promotional-locations. This does not constitute a representation or warranty or documentation regarding the product or service featured.

GE, the GE Monogram, cSound, and Vivid are trademarks of General Electric Company or one of its subsidiaries.

JB64150XX