



INDIRECT CHANNEL PARTNER

Products and Services offerings



ULTRASOUND



MAGNETIC
RESONANCE
IMAGING



TRAINING



TOOLS



OPTIONS
& UPGRADES



ACCESSORIES



ORDERING
PROCESS

Dear Partner,

We are pleased to launch the commercial indirect service catalog.

This catalog is a compilation of a broad selection of products and services available to you:

- Ultrasound: a selection of brand new probes & reconditioned probes,
- Coils: a selection of brand new coils,
- Trainings: a complete range of training classroom sessions,
- Tools: a selection of brand new tools ...

This catalog will be regularly updated and enriched with new offerings to help you reach your business objectives.

Our commitment is to provide you with innovative service offerings so you can build and maintain a strong reputation with your customers.

We sincerely hope that the offers meets your expectations.

Your indirect GE Healthcare team

GE Healthcare – The information contained in this document is confidential information, it can only be used by authorized GE Healthcare Partners for the purpose for which it was provided. It cannot be copied or shared with any staff other than on a need-to-know basis.



ULTRASOUND



MAGNETIC
RESONANCE
IMAGING



TRAINING



TOOLS



OPTIONS
& UPGRADES



ACCESSORIES



ORDERING
PROCESS

TABLE OF CONTENTS



- [› Brand new probes](#)
- [› Unisyn probe care solutions](#)
- [› Unisyn reconditioned probes](#)

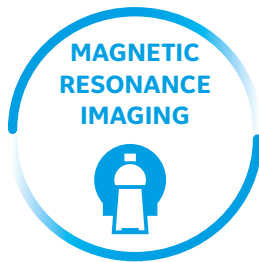

- [› Brand new coils](#)



- [› Training list & process](#)



- [› Tools list](#)



- [› Options & Upgrades portfolio](#)



- [› MICT Accessories](#)
- [› MR Accessories](#)
- [› Interventional Accessories](#)
- [› Mammography Accessories](#)
- [› X-Ray Accessories](#)



- [› How to contact us?](#)

Ultrasound



ULTRASOUND



MAGNETIC
RESONANCE
IMAGING



TRAINING



TOOLS



OPTIONS
& UPGRADES



ACCESSORIES



ORDERING
PROCESS

BRAND NEW PROBES



In the aim of helping you excel every day, we are glad to provide you with an outstanding quality solutions. Please find our non-exhaustive list of 10 most sold probes at a special price.

- **GE Quality**
- **One Year, replace-as-new GE Healthcare warranty** (no prorata-temporis)

Buy your brand new probe today at a special price !

Please ask us for more product references and information

Model	Reference	Description	Application	Compatibility
12L-RS	H40402LY	Broad-spectrum linear	Small parts, Vascular, Pediatrics, Neonatal, Musculoskeletal, Nerve blocks, Superficial thoracic/pleural, needle guidance	Vivid S6; Vivid S5; Vivid iq 4D; Vivid iq premium; Vivid iq; Vivid T8; Vivid T8 pro; Logiq P9; Logiq P7; Logiq e; Logiq V5 expert; Logiq V5; Logiq V3; Venue; Voluson S10; Voluson S8; Voluson S6; Voluson P8; Voluson P6
3SC-RS	H45041DL	Broad-spectrum sector probe	Abdomen, Obstetrics, Gynecology, Basic cardiac, Vascular, Urology, Pediatric, Neonatal, ER (FAST, Pleural, Orbits)	Vivid S60; Vivid S6; Vivid S5; Vivid iq; Vivid T8 R2.5; Vivid T8; Vivid T8 Pro; Logiq P9; Logiq P7; LOGIQ e; LOGIQ F8 expert; LOGIQ F8; LOGIQ F6; LOGIQ V5 expert; LOGIQ V5; LOGIQ V3 Venue; Voluson S10; Voluson S8; Voluson S6; Voluson P8
3S-RS	H4000PD	Wide-Band phased array	Adult and pediatric cardiac, Abdomen, Obstetrics, Gynecology, Thoracic/Pleural	Vivid S5
4C-RS	H4000SR	Broad-spectrum convex probe	Abdomen, Obstetrics, Gynecology, Hip, Spine, Bladder, Conventional musculoskeletal	Vivid S6; Vivid S5; Vivid iq; Vivid T8; Vivid T8 Pro; Logiq P9; Logiq P7; Logiq e; Logiq F6; Logiq V3; Venue 40; Voluson S10; Voluson S8; Voluson S6; Voluson P8; Voluson P6
9L-D	H40442LM	Broad-spectrum linear probe	Small Parts, Peripheral Vascular, Pediatrics, Obstetrics, Musculoskeletal	Voluson E10; Voluson E8; Voluson E8 Expert; Vivid E95; Vivid E90; Vivid E9; Vivid E9 pro; Vivid E9 2D/4D; Vivid E9 2D/4D XDClear; Vivid S70; Vivid S60; Logiq E9; Logiq S8 Xdclear; Logiq S7
C1-5-RS	H40462LA	Broad-spectrum convex probe	Abdomen, Obstetrics, Gynecology, Urology, Pediatrics/Neonatal, Nerve Block, MSK, ER (FAST, Pleural)	Vivid iq 4D; Vivid iq Premium; Voluson S10; Voluson S8; Voluson S6

Vivid, Logiq, Venue and Voluson are trademarks of General Electric company.

>>>

BRAND NEW PROBES



Model	Reference	Description	Application	Compatibility
C1-6-D	H40472LT	XDclear convex probe	Abdomen, Obstetrics, Gynecology, Urology	Vivid S70; Vivid S60; LOGIQ E9; LOGIQ S7
E8C-RS	H40402LN	Intracavity micro convex array transducer	Intercavitary probe, i.e. Transvaginal and transrectal exams, Obstetrics, Gynecology, Urology, Endocavity	Vivid S6; Vivid S5; Vivid T8 Pro; LOGIQ P9; LOGIQ P7; LOGIQ e; LOGIQ F6; LOGIV V3 Venue; Voluson S8; Voluson S6; Voluson P8; Voluson P6
L6-12-RS	H48062AC	Broad-spectrum linear probe	Small Parts, Vascular, Pediatrics, Neonatal, Musculoskeletal	Vivid T8 R2.5; Vivid T8; Vivid T8 Pro; LOGIQ P9; LOGIQ P7; LOGIQ F6; LOGIQ V3
M5SC-D	H44901AE	Xdclear Active Matrix Single Crystal Phaser Array Transducer	Cardiac, Pediatric, Abdomen, Fetal Heart, Transcranial Coronary, Stress, Contrast Low MI, LVO stress, LVO contrast	Vivid E95 Vivid; E90 Vivid E9; Vivid E9 2D/4D Xdclear; Vivid S70; LOGIQ S8 XDclear 2.0
ML6-15	H40452LY	Broad-spectrum linear matrix array probe	Small parts, Vascular, Neonatal, Pediatrics, Musculoskeletal	LOGIQ S7; LOGIQ P6
RAB4-8-D	H48651MP	Convex volume probe	Abdomen, Obstetrics, Gynecology, Pediatric, Urology	Voluson E8; Voluson E8 Expert; Logiq S7
RAB6-D	H48681MG	Multi-frequency Real-Time 4D convex transducer	Abdomen, Obstetrics, Gynecology, Pediatric, Urology	LOGIQ E9; Voluson E10; Voluson E8; Voluson E8 Expert
RIC5-9-D	H48651MS	Micro convex volume probe	Obstetrics, Gynecology, Urology, Transrectal	Voluson E10; Voluson E8; Voluson E8 Expert; Logiq S7; Logiq P9; Logiq P7

Vivid, Logiq, Venue and Voluson are trademarks of General Electric company.



Taking care of your probe is our duty, and that's with this in mind that we built our services portfolio, to fit your needs.

We provide **comprehensive services from different manufacturers** like GE Healthcare™, Philips™, Siemens™, Aloka™, and others*.



Check your probe

Any doubt about the level of performance of your probe? Benefit from Unisyn's first opinion service, for free. No matter the model, no matter the brand. We will respond within 24 hrs.



Repair & replacement

Enjoy our multi-brand probe repair & replacement offering. Our team will guide you through the right solution depending on the issue faced.

[Check your probe now](#)



Fleet health check

A comprehensive health check of your fleet of probes that can help you reduce the incidence of damaged probes in use, and the possible misdiagnosis and re-examinations.



Loaner

We provide you with a loaner while your defective equipment is being taken care of.



Total care: fleet management

With Total Care solution, Unisyn supports you in managing your entire fleet of probes, in a proactive way. We partner with you to help you run your clinical activity with a high level of confidence.



Education

Help maximize your probe performance, benefit from educational resources on the recommended care, handling and maintenance procedures of your probes by referring to our probe care manual available on our [Unisyn website](#).



Discover the Unisyn quality



Major probes manufacturer
150 000
probes per year



Certified tests
and processes to stay in
manufacturer's specifications



70 experts
with 5 years experience



4 major repair centers
Zipf **Austria**, Freiburg **Germany**,
Golden **USA**, Horten **Norway**



3 000 diagnosed probes*
1 000 repaired probes per year*



650 loaners available
immediately if in stock



Diagnosis within 48h



Repair time
between 5 and 10 days depending on failure

*TM All third party trademarks are the property of their respective owners.

REPAIRED PROBES



In the aim of providing you with an exceptional response to market **in terms of price pressure and quality standard**, we are glad to announce that GE is now positioning on a new segment: **Repaired probes**.

- **GE Repaired probe**
- **3 months warranty**
- **Competitive price**

Please find our non-exhaustive list of 10 references at competitive prices.

Don't miss this special offer, the allocation will be made on «first order - first serve» basis!

Please ask us for any probe details and further information.

Model	Description	Application	Compatibility
11L-D	Broad-spectrum linear probe	Small Breast, Peripheral Vascular, Pediatrics, Obstetrics, Musculoskeletal	Voluson E10; Voluson E8; Voluson E8 Expert; Vivid E95; Vivid E90; Vivid E9; Vivid E9 pro; Vivid E9 2D/4D; Vivid E9 2D/4D XDClear; Vivid S70; Vivid S60; Logiq E9; Logiq S8 Xdclear; Logiq S7
M4S-RS	Matrix – Phased Array	Adult Cardiac, Abdomen	Vivid S6
3S-RS	Wide-Band phased array	Adult and pediatric cardiac, Abdomen, Obstetrics, Gynecology, Thoracic/Pleural	Vivid S5
9L-D	Broad-spectrum sector probe	Small Parts, Peripheral Vascular, Pediatrics, Obstetrics, Musculoskeletal	Voluson E10; Voluson E8; Voluson E8 Expert; Vivid E95; Vivid E90; Vivid E9; Vivid E9 pro; Vivid E9 2D/4D; Vivid E9 2D/4D XDClear; Vivid S70; Vivid S60; Logiq E9; Logiq S8 Xdclear; Logiq S
C1-5-D	Broad-spectrum convex probe	Abdomen, Obstetrics, Gynecology, Urology, Vascular	Voluson E10; Voluson E8; Voluson E8 Expert; Vivid E9; Vivid E9 2D/4D XDClear; Logiq E9; Logiq S8 Xdclear; Logiq S7

>>>

Vivid, Logiq and Voluson are trademarks of General Electric company.

REPAIRED PROBES



Model	Description	Application	Compatibility
ML6-15-D	Broad-spectrum linear matrix array transducer	Small Parts, Breast Peripheral Vascular, Pediatrics, Obstetrics, Musculoskeletal, Neonatal	Voluson E10; Voluson E8; Voluson E8 Expert; Vivid E9; Vivid E9 pro; Vivid E9 2D/4D XDclear; Logiq E9; Logiq S8 XDclear 2.0
RAB4-8-RS	Real-Time 4D convex transducer for Obstetrics applications	Abdomen, Obstetrics, Gynecology, Urology, Pediatrics, Orthopedics	Voluson S8; Voluson S6
RAB4-8-D	Real Time 4D Probes, curved array probe	Abdomen, Obstetrics, Gynecology	Voluson E8; Voluson E8 Expert; Logiq S7
RIC5-9W-RS	Next generation RealTime 4D Micro-convex endocavitary transducer, with wide FOV, for Gynecology and first trimester imaging	Obstetrics, Gynecology, Urology	Voluson S8; Voluson S6; Voluson P8; Voluson P6
RIC5-9D	Micro convex volume probe	Obstetrics, Gynecology, Urology, Transrectal	Voluson E10; Voluson E8; Voluson E8 Expert; Logiq S7; Logiq P9; Logiq P7

Vivid, Logiq and Voluson are trademarks of General Electric company.

Magnetic Resonance Imaging



BRAND NEW COILS



In the aim of providing you with outstanding technologies we selected 20 most utilized coils available today at a special price.

- **GE Quality**
- **One Year, replace-as-new GE Healthcare warranty** (no prorata-temporis)

Buy your brand new coil today at a special price!
Please ask us for more product references and information

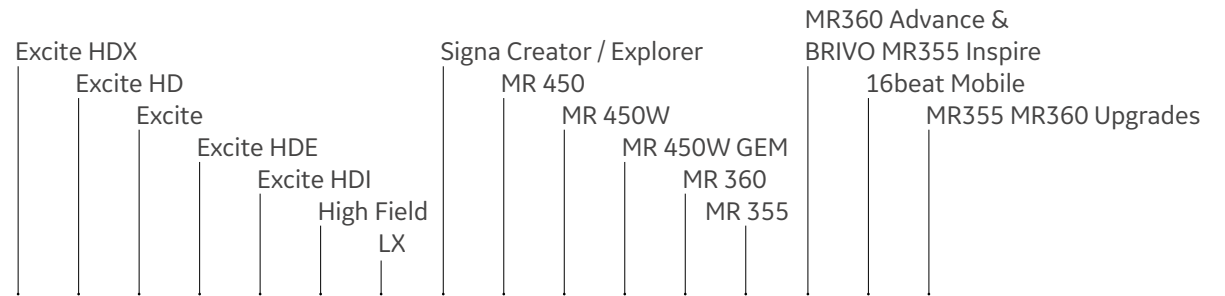

Coil ID	Coil Name	Excite HDX	Excite HD	Excite	Excite HDE	Excite HDI	High Field LX	Signa Creator / Explorer	MR 450	MR 450W	MR 450W GEM	MR 360	MR 355	MR360 Advance & BRIVO MR355 Inspire	16beat Mobile	MR355	MR360 Upgrades
M1087CA	Cardiac Array - 1.5T	✓	✓	✓													
M1087TB	Alias 1.5T Torso	✓	✓	✓		✓	✓	✓									
M3087JA	1.5T 8 Channel HR Crain CL BASEPL	✓	✓	✓				✓									
M3087JB	1.5T 8 Channel NV Array	✓	✓	✓				✓									
M3087JC	USAI 8CH CTL Coil Imaging Option	✓	✓	✓				✓									
M1085NA	1.5T Quad Extremity Coil W Coil	✓	✓	✓			✓	✓									
M3087JF	1.5T 8Ch TR Knee Array	✓	✓		✓	✓	✓	✓	✓		✓			✓	✓	✓	✓
M3087JF	1.5T 8Ch TR Knee Array	✓	✓		✓	✓	✓	✓	✓		✓			✓	✓		
M3087JJ	1.5T HD NV Array Medrad with cab	✓			✓												
M3335M	1.5T HD 8Ch NV Array with cable	✓			✓	✓	✓	✓				✓					
M3335ME	1.5T HD Quad Extremity Coil Asse	✓	✓		✓	✓	✓	✓		✓		✓	✓	✓			
M3340CD	1.5T HD 8Ch Foot Ankle Coil with	✓					✓				✓	✓		✓			
M3340CD	1.5T HD 8Ch Foot Ankle Coil Cabl	✓									✓	✓	✓	✓			
M3340CE	1.5T HD 8Ch Shoulder Coil Assemb	✓						✓	✓		✓	✓					✓
M7000FY 1.5T	1.5T 32Ch Cardiac Coil - Anterio							✓	✓	✓							
M7006LF	GEM Flex Coil 16-M Array, 1.5T R							✓		✓							
M7006LF	GEM Flex Coil 16-M Array, 1.5T R	✓						✓		✓	✓						
M7006LF	GEM Flex Interface 16ch Fixed,1.									✓	✓						
M50002HM	1.5T Express Coil - 9E Anterior							✓				✓		✓			✓

Excite, Signa, Advance and Brivo are trademarks of General Electric company.

Training



TRAINING



In the aim of tailoring technical service training to your needs we are offering a complete range of **250 classroom training sessions in 6 GE Healthcare locations worldwide**. Get access to GE technical document by training your field engineer !

Prepare your field service engineer to be more **confident, supported and empowered** to serve our customers.

Please contact your **GE representative** or access [here to the complete list of training available](#)

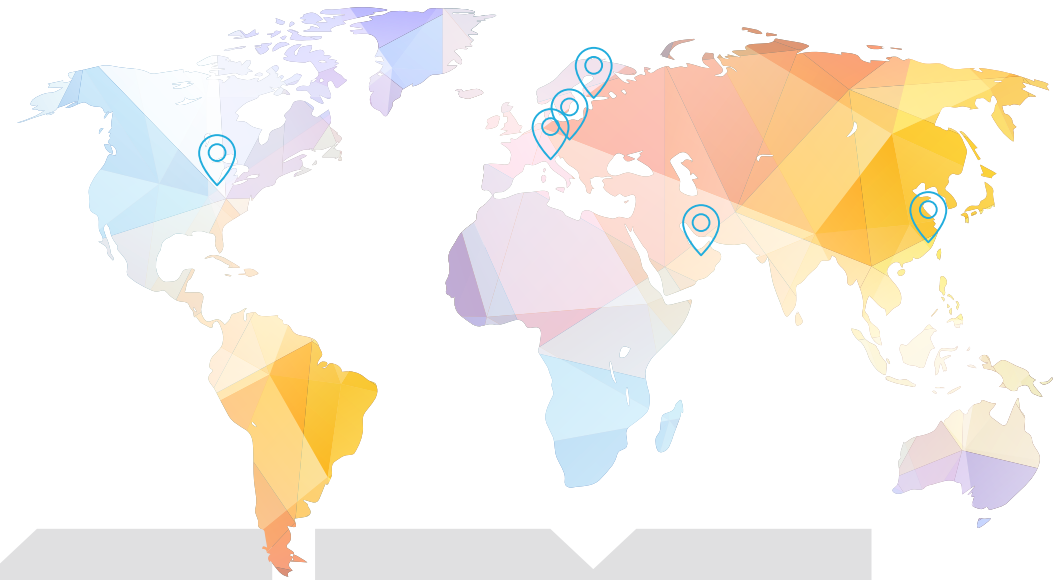

DGS
(X-Ray, Surgery, Interventional, Mammography, BMD)
70 Training available

MICT
(Computed tomography molecular imaging, Nuclear medicine, PET/CT, PET Radiopharmacy)
40 Training available

MRI
(Magnetic Resonance Imaging)
20 Training available

Ultrasound
30 Training available

IT
(Healthcare information technology)
10 Training available

LCS
(Life care solution)
80 Training available

Installation & Service tools



ULTRASOUND



MAGNETIC
RESONANCE
IMAGING



TRAINING



TOOLS



OPTIONS
& UPGRADES



ACCESSORIES



ORDERING
PROCESS



Please find below our brand new tools available for sale.

Buy your brand new tools today !

Please ask us for more product references and information

Magnetic Resonance Imaging (MRI)

- > RF POWER MEASUREMENT KIT **46-317724G2**
- > 1.5T HDE-HDX GRAFIDY KIT **5135527**
- > 1.5T MCR3 SERVICE TOOL **5145298**
- > 3.0T MCR3 SERVICE TOOL **5145299**
- > MCRV Tool 1.5T **5182417**
- > MCRV Tool 3.0T **5182417-2**
- > 3 T RF Power Measurement Kit + 450W **5307511-3**
- > TESLAMETER **46-251865G4**
- > HEPA Vacuum Cleaner **46-194427P391**

X-Ray

- > DOSIMETER TOOLS SUITCASE **5401609**

All modalities

- > ESD Kit **2220482**
- > Large Set Non Magn Titanium Tool **5112581**
- > 25 KW, 200W, 30DB ATTENUATOR **46-317724P14**
- > Oxygen Sensor O2 Alarm **5393536**

Computed Tomography (CT)

- > Gantry Table Align VCT BSP RT 16 **5272090-2**
- > UNIVERSAL HOIST KIT **46-156940G3**
- > No load HV plugs **5322426**
- > Torque Wrench Kit **5135228**

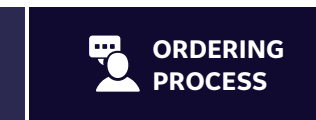
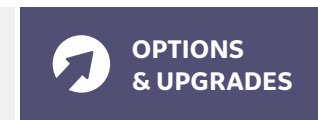

Options & Upgrades Portfolio



ULTRASOUND



MAGNETIC
RESONANCE
IMAGING



TRAINING



TOOLS



OPTIONS
& UPGRADES



ACCESSORIES



ORDERING
PROCESS



SUMMARY

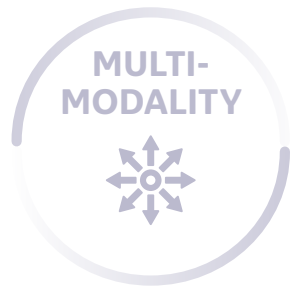

> AW Volume Share 7

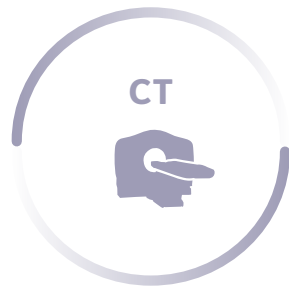

> CT consoles for VCT 64™

> ASiR™

> SmartMAR™



> Xeleris 4.0™



> Signa Explorer Lift
> Signaworks Upgrades for MR450 & 750



> AeroDR*

> SenoIris™

> TBS iNsight* 3.0

> enCORE™ v17

> CD100™

> Epsilon™

> MPS™

> Nova™ OTS



> Systems upgrade

> Advanced Apps upgrades



VolumeShare 7 / AW VolumeShare 7 / AW Server 3.2

VolumeShare7 is a multi-modality image review, comparison workstation. The revised advanced visualization analysis, reporting, and workflow allow you to increase the **speed and efficiency** of your operations while still maintaining the **diagnostic precision & quality patient care**.

+ BENEFITS

Simple, Time-saving and offering new clinical capabilities.

- > Modernized user interface with simplified workflows, icons.
- > Enhanced Volume Viewer review tools.
- > MICT apps only available on VS7 or enhanced from previous versions: Hepatic VCAR, TAVI Analysis, VessellIQ Xpress, PET VCAR and CortexID Suite, FastStroke, Stroke VCAR, CT Myocardial Perfusion 4D¹.
- > Enhanced MR applications: ReadyView, BrainView and BodyView.
- > New MR application: PROView¹.
- > New operating system supporting security enhancements.

1. Not available for sale in all regions.



CT Consoles for VCT 64

The new **CT console** upgrade allows you to revitalize your equipment, increasing your clinical excellence and operational efficiency. Take advantage of significant advances in dose reduction, image quality and advanced applications.



BENEFITS

Ease of use & flexible workflow.

- > **Achieve Clinical Excellence** with the latest CT advances in cardiac imaging.
The **Smart CARDIAC** upgrade addresses coronary motion, one of the biggest challenges in cardiac CT today. Reduce up to 6 times the motion blurring with **FREEdom** upgrade¹.
- > **Optimize image quality and lower dose:** up to 40%² dose reduction thanks to the worldwide recognized ASiR technology³.
- > **Increase productivity** by improving processing speed and reliability:
Ability to set up protocols in advance > automated reformats
Image reconstruction increased up to 35fps > reconstructions time can be reduced by 30%
Unplanned downtime reduced by 32%: SGB upgrade compatibility.

1. ASiR is a prerequisite for the Smart CARDIAC Upgrade.

2. In clinical practice, the use of ASiR may reduce CT patient dose depending on the clinical task, patient size, anatomical location and clinical practice. A consultation with a radiologist and a physicist should be made to determine the appropriate dose to obtain diagnostic image quality for the particular clinical task.

3. Image Quality is defined in pixel noise standard deviation. ASiR dose reduction was measured on a standard 20cm water phantom. The test involved maintaining constant pixel noise standard deviation as the mA was reduced, from 260 to 145mA, at 120kV.



ULTRASOUND



MAGNETIC
RESONANCE
IMAGING



TRAINING



TOOLS



OPTIONS
& UPGRADES



ACCESSORIES



ORDERING
PROCESS

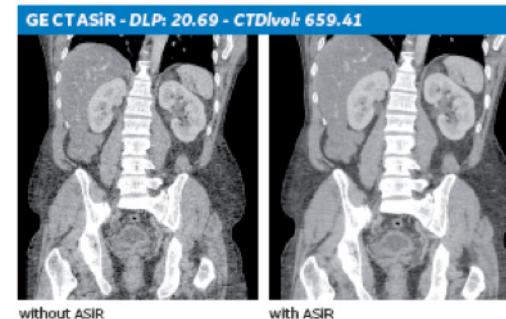

ASiR¹

Adaptive Statistical Iterative Reconstruction (ASiR) may help clinicians achieve confident diagnosis with lower dose². ASiR reconstruction technology brings high diagnostic image quality at optimized dose to clinical practice.

+ BENEFITS

- > **ASiR** may allow for reduced mA in the acquisition of diagnostic images, thereby reducing the dose required.
- > **ASiR** may enable improvement in low-contrast detectability.
- > **ASiR** may help clinicians achieve confident diagnosis with lower dose.

1. ASiR option is not available for all GE Healthcare CT Systems.

2. In clinical practice, the use of ASiR may reduce CT patient dose depending on the clinical task, patient size, anatomical location and clinical practice.

A consultation with a radiologist and a physicist should be made to determine the appropriate dose to obtain diagnostic image quality for the particular clinical task.



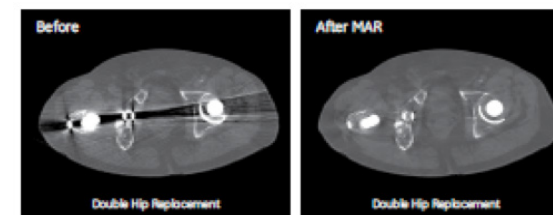

SmartMAR¹

SmartMAR (Metal Artifact Reduction) is designed to reveal anatomic details obscured by metal artifacts, helping help reducing photon starvation, beam hardening and streak artifacts caused by metal in the body, such as hip implants.



BENEFITS

Exceptional image quality brings treatment plans clearly into focus.

- > **Exceptional Image quality. MAR** uses a three-stage projection based process to help deliver consistent enhanced image quality.
- > **Streamlined workflow.** Unlike some other approaches, the **MAR** solution requires only one scan, making the process of obtaining a corrected image fast and efficient.
- > **Dose conscious. MAR** requires just a single scan to create an exceptionally clear image, helping deliver dose conscious case.
- > **Increased patient comfort.** The efficient, single-scan process helps to reduce patient time inside the scanner.
- > **Versatility. MAR** is designed to enhance clarity across a range of cases with metal including scans with hip implants, dental fillings, screws or other metal in the body.

1. SmartMAR option is not available for all GE Healthcare CT Systems.





Xeleris 4.0

Xeleris 4.0 provides you the ability to measure what you see – absolute quantitation. Xeleris 4.0 delivers clinical and economical outcomes, based on appropriate treatment options and patient management.



BENEFITS

Leading a new era in Quantitation in nuclear medicine.

- > **Greater confidence** and insights into diseases. Helps you deliver the promise of personalized medicine – all with a click of a mouse, and new advanced quantitative tools: Q.Metrix, Q.Lung, Q.Brain and Alcyone CFR.
- > **Visualize and access your data where and when you need** (XFL Xeleris Floating License), while automating data flow and personalizing the applications to meet your unique needs: automated data transfer, automated archiving, customized applications.
- > Provide patient care: With Evolution Technology¹ you can now reduce time or injected dose up to 50% in most scanning procedures while maintaining excellent image quality.

1.a Evolution Disclaimer: In clinical practice, Evolution options (Evolution for Bone, Evolution for Cardiac, Evolution for Bone Planar) and Evolution Toolkit are recommended for use following consultation of a NM physician, physicist and/or application specialist to determine the appropriate dose or scan time reduction to obtain diagnostic image quality for a particular clinical task, depending on the protocol adopted by the clinical site.

1.b Evolution Options tags: Evolution claims are supported by simulation of count statistics using default factory protocols and imaging of ^{99m}Tc based radiotracers with LEHR collimator on anthropomorphic phantom or realistic NCAT – SIMSET phantom followed by quantitative and qualitative images comparison.

1.c Evolution Toolkit tag: Evolution Toolkit claims are supported by simulation of full count statistics using lesion simulation phantom images based on various radiotracers and collimators and by showing that SPECT image quality reconstructed with Evolution Toolkit provide equivalent clinical information but have better signal-to-noise, contrast, and lesion resolution compare to the images reconstructed with FBP / OSEM.



ULTRASOUND



MAGNETIC
RESONANCE
IMAGING



TRAINING



TOOLS



OPTIONS
& UPGRADES



ACCESSORIES



ORDERING
PROCESS

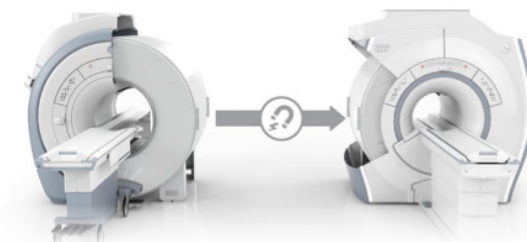

Signa Explorer Lift

Explorer lift program allows customers to **keep their magnet and to fully upgrade their MR to the latest 60 cm bore GEHC MR** called Signa Explorer. 2 versions with mobile or fixed table, both in 16 Channels, are available.



BENEFITS

Lift to the next generation of MR.

- > Cost saving with a cheaper project than a new socket.
- > Better IQ, improved patient XP (faster scans, silentScan).
- > 2 to 3 more patients per day due to new capabilities and productivity.

Order Flex coils with your Signa Explorer lift... to significantly upgrade your experience!



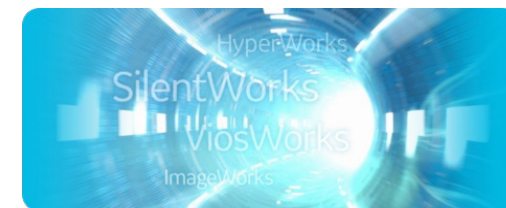

Signaworks Upgrades for MR450 & 750

Signaworks is the fuel that drives your imaging to the next level and beyond. It's value-added technology that's upgradable and **can be customized with additional applications** to suit the needs of your growing practice.



BENEFITS

it's all about clinical confidence and productivity.

- > Access to many value-added optional software's.
- > Simplify your routine... less clicks, more productivity.
- > Save time with challenging patient with the Navigation tracker.
- > Unified interface from MR console to AW with READY View.





AeroDR

***AeroDR** is an innovative **and universal digital panel** solution, **adapted** to your needs for your whole radiology department, and fully **integrated** into your network.*

+ BENEFITS

Simple, Time-saving and high IQ.

- > High image quality at low dose.
- > Digital workflow: direct access to images for outstanding patient comfort and time saving.
- > Universal offer, compatible with most radiographic systems.
Panels adapted to your daily constraints: available in 3 standard sizes for a flexible, integrated solution; light and robust.





Senolris

*Senolris is a comprehensive mammography review system. It is designed to enhance your **reading workflow** with a whole set of tools to effectively manage large amounts of data from **Digital Breast Tomosynthesis**, and help you make a **quick and accurate diagnosis**.*

+ BENEFITS

Reading performance, ease of use and interoperability.

- > Slabs (thick slices) & ergonomics allow for time-saved with tomosynthesis, navigating into the breast easily.
- > Simplified flow for printing, searching images, customizable settings and protocols (pool).
- > Multi-vendor, integrated to PACS and highly configurable to your network.

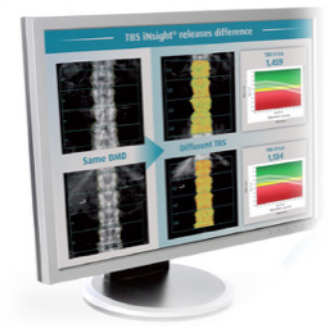

TBS

TBS iN-sight 3.0 is an advanced, imaging software for bone densitometers (DXA) built to enhance the ability to predict osteoporotic fracture risk. Fast and easy to use, TBS iN-sight installs on GE bone densitometers and integrates into the DXA workflow.

+ BENEFITS

Identify more at risk patients, easy integration for immediate results.

- > TBS can help reclassify patient fracture risk.
- > No additional scan time or radiation exposure to patients.
- > Enables retrospective analysis of completed DXA scans.
- > FRAX adjusted for TBS automatically computed and displayed on the TBS Report.



enCORE v17

With the new **enCORE v17**, you can refresh your DXA body composition system with the **advanced clinical and productivity** enhancements. In addition, the cybersecurity vulnerability of our DXA systems is minimized to an acceptable level.

+ BENEFITS

A secure environment designed for you, to smoothen your workflow.

- > **Overcome IT challenges:** upgrade to Windows 7, reduce the risk of a malicious attack on your system, and speed up your system.
- > **New clinical capabilities: Atypical Femur Fracture (AFF)**, a quick (yet thorough) way to quantify focal thickening of the lateral cortex & **Sarcopenia**, a complete assessment package that allows the use of either a published or custom definition.





CD100

CD100 is a range of **analog image chain upgrades for remote R&F** system. It includes an image intensifier, a compact digital fluoroscopic CCD camera and an LCD monitor.

+ BENEFITS

Keep your analog system up to date while using low dose.

- > Builds a bridge to digital world for analog remote systems.
- > Brings a new range of clinical applications to analog R&F systems thanks to a dynamic loop and storage capabilities (GI, infiltrations, ...).
- > Allows service cost optimization (DRS).





Epsilon

*Epsilon generator is the latest **modular R&F generator** from GEHC allowing for a great flexibility in configurations.*

+ BENEFITS

Keep your analog system up and running.

- > Latest technology for outstanding reliability and image quality.
- > Easy to upgrade to higher power.
- > Compatible with lots of GE and non-GE tubes (HS and LDS).





MPS

Designed for the replacement market, **MPS generators** are **compatible** with a broad range of systems. The generator can be configured to accommodate **multiple** GEHC X-ray tubes, positioners.



BENEFITS

Keep your analog system up and running with improved IQ.

- > Smart solution to manage X-ray generators obsolescence.
- > Improve image quality with HF technology.
- > Upgraded user interface to simplify operation life.
- > Asset management.





Nova OTS

The **Nova** is a **heavy-duty X-ray tube overhead suspension** for Rad or remote systems, when facing technology obsolescence reduced budget and still aiming at a wide range of clinical applications.

+ BENEFITS

Expand your activities and keep your system up and running.

- > New OTS to replace OTS “End of life” (S1 to S6).
- > Reliability.
- > New applications.





Interventional Systems Upgrades

Interventional IB Systems Upgrade to the latest IGS Generation.

You will be given the opportunity to reshape the boundaries of minimally invasive treatments with confidence and improved outcomes.

+ BENEFITS

> With MITA kit:

Bring your system to the initial generation of Innova IGS 520, 530 and 540 x-ray imaging platform, delivering exceptional levels of image quality with GE's latest technology in dose efficiency and helping you focus on the patient not the process.

> With Pathfinder kit:

Breathtaking fluoroscopy and outstanding angiography.
Remarkably CT-like 3D renderings and reconstructions.
Large areas of vasculature surveyed with one injection.
Navigation, road mapping and image-guided intervention redefined.
The more you see Innova, the better it looks.



ULTRASOUND



MAGNETIC
RESONANCE
IMAGING



TRAINING



TOOLS



OPTIONS
& UPGRADES



ACCESSORIES



ORDERING
PROCESS



Interventional Advanced Apps upgrades

5 new packs for AW Interventional Upgrades are now available, with the latest AW hardware, customized to fit your needs and help you expand your activity to the latest advanced clinical applications level in all care areas: interv. Oncology, vascular surgery, cardiac and neurology.

+ BENEFITS

With GE's new advanced interventional imaging software, ASSIST, you can expand your clinical versatility and successfully perform increasingly complex procedures with greater accuracy and dose efficiency.

- > No need to be an expert to use it: New1 intuitive user interface with simplified workflows & one-click access to frequently used tools.
- > Rethinking your department workflow: Automatic recall of your 3D volume for planification at table side.
- > Improved performance than previous generation.
- > 5 clinical packages for all s: 20% faster specialties.



Accessories

- › MICT Accessories
- › MR Accessories
- › Interventional Accessories
- › Mammography Accessories
- › X-Ray Accessories

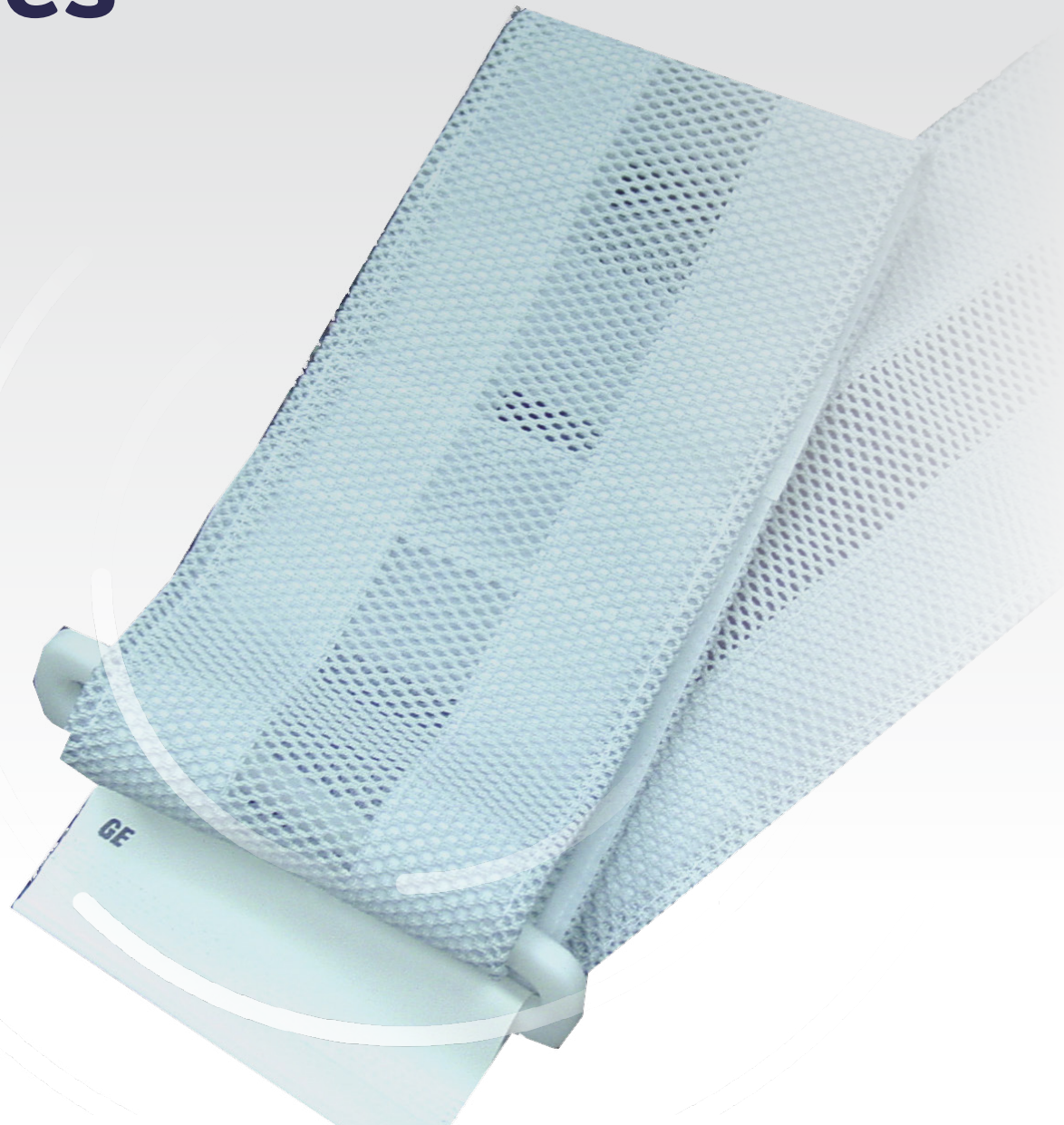

MICT ACCESSORIES



Those products are designed for patients comfort and contention.
 They are protected by Vinyl or coating to enable an easy disinfection.
 They are thus significant contributors to the room patient workflow.



GE E-CAT	Product Description	System Compatibility
E8016DA	Silver gray cushions sealed in Vinyl slicker for NG CT table, 1 set, for table and extender. Includes slicker for catheter bag hanger	Revolution CT, Revolution CT ES with NG table
E8016DC	Footswitch Slicker for NG CT table	Revolution CT, Revolution CT ES with NG table
E8016AN	Silver gray cushions sealed in Vinyl slicker for GT2000 table , 1 set, for table and extender. Includes slicker for catheter bag hanger	Revolution HD/ GSI/EVO, Discovery 750HD, Discovery VCT Pro/ Select & Optima CT660 systems with GT2000 table
E8016AZ	Silver gray cushions sealed in Vinyl slicker for GT1700 table , 1 set, for table and extender. Includes slicker for catheter bag hanger	Revolution HD/ GSI/EVO, Discovery 750HD, LightSpeed VCT (Pro/Select) & Optima CT660 systems with GT1700 table
E8016BA	Footswitch Slicker - for GT 2000 and 1700 CT tables	Revolution HD/GSI/EVO, Discovery 750HD, LightSpeed VCT (Pro/ Select), Optima CT660 systems, with GT1700 and GT2000 tables.
E8016AM	Silver blue cushions sealed in Vinyl slicker for Hpower CT table, 1 set, for table and extender. Includes slicker for catheter bag hanger	LightSpeed, BrightSpeed Power, BrightSpeed with HPower table; NOT compatible with BrightSpeed Select and Elite
E8016AE	Footswitch Slicker - for HPower table	LightSpeed, BrightSpeed Power, BrightSpeed with HPower table, Optima CT520
E8016AP	Vinyl clear slicker for CT NP Lite table, 1 set, to protect table/extender pads and catheter bag hanger	Optima CT520, BrightSpeed Select and Xi's Systems with NP Lite table
E8016AR	Vinyl clear slicker for Kulun table, 1 set, to protect table/extender pads and catheter bag hanger	Brivo CT385, Cte, CTe Dual,

>>>

MICT ACCESSORIES



GE E-CAT	Product Description	System Compatibility
E8004GD	Narrow CT Straps, 6 x 54 cm and 6 x 106 cm, for GT table	Optima CT660, Optima CT580 RT - 8, 16, W, Optima CT580 RT - 8, Discovery CT590 RT, Discovery CT750 HD, BrightSpeed Elite with ASiR, BrightSpeed Elite with Enhanced, LightSpeed VCT, LightSpeed VCT Select, LightSpeed RT, NM/CT 670, Revolution CT's with GT 1700 & 2000 tables and for Brivo CT 385 table
E8004GE	Medium CT Straps, 15 x 54 cm and 15 x 106 cm, for GT table	
E8004GF	Wide CT Straps, 37 x 54 cm and 37 x 106 cm, for GT table	
E8004GG	Narrow CT Straps, 6 x 54 cm - set of 2, for CT GT table	
E8004GH	Medium CT Straps, 15 x 54 cm - set of 2, for CT GT table	
E8004GJ	Wide CT Straps, 37 x 54 cm - set of 2, for CT GT tables	
E8004FC	Large CT straps, 35 x 56 cm and 35 x 81 cm, for HPower table	LightSpeed, BrightSpeed Power, BrightSpeed with Hpower table
E8004FD	Narrows CT straps, 15 x 40 cm and 15 x 81 cm for HPower table	LightSpeed, BrightSpeed Power, BrightSpeed with Hpower table
E8004SE	Medium Head/kneed coated triangular pad support, L=66 cm W=40 cm H=24 cm	All GE CT tables
E8004AA	Large knee/head coated triangular pad support L=68 cm W=45 cm H=37 cm	All GE CT tables
E8500NB	Patient arm coated pad support for NM-PET-MRIbackward extended arms procedure, W=48 cm	GE NM-PET-MRI tables
E8500NC	Patient legs ergonomic coated pad support for NM-PET-MRI procedures, H=18 cm D=43 cm W=48 cm	GE NM-PET-MRI tables
E8003CF	Stackable triangular coated wedges, set of 12	All GE CT tables

>>>

MICT ACCESSORIES



GE E-CAT	Product Description	System Compatibility
E8004TK	Metal-Free Carbon Fiber Axial Head Holder for GE CT	All GE CT tables (excepted systems with very old metal head holder)
E8004S	Foam insert with ear cut out for CT Axial Headholder, set of 3	
E8003S (*)	CT Child positioner, with 3 sizes of head holder	All GE CT tables with curved table top
E8823MR (*)	MR/NUC Child positioner, with 3 sizes of head holder	All GE NM & MR systems with curved table top
E6424GJ	Velcro quick strap, width 3.8 cm, roll of 9 meters - please order by 10 units	Universal contention
E6424GK	Velcro quick strap, width 7.5 cm, roll of 9 meters - please order by 10 units	Universal contention
E80171TM	Set of Four Radiotranslucent long lead wires, 91 cm, IEC Colors (Red, Black, Green, Yellow), for IVY 7000 series	IVY Ecg monitor 7600, 7800 and CTM-400
E8100JJ	English CT logbooks, set of 5, records 6 patients per page on 64 double-sided pages, for a total of 768 patients - please order by 10 units	

(*) Some countries restriction may apply.

MR ACCESSORIES



This Accessories range includes:

- Patient comfort mattress and pads, easy disinfection,
- MR compatible furniture,

- And wear outs items such as headphones, earphones, respiratory bellow gating and Oxygen cell.

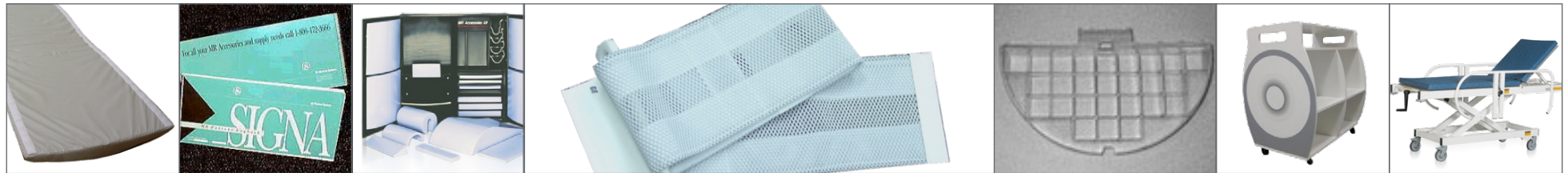

GE E-CAT	Product Description	System Compatibility
E8802MH	Table pad for Signa MR table, 152 x 39 x 6 cm, grey cover	GE Signa MR table
E8802MC	Wide Security straps for Signa HD MR table, W=35 cm, plastic table slider, buckle and Velcro straps	GE Signa MR table
E8802MD	Wide Security straps for Signa HD MR table, W=15 cm, plastic table slider, buckle and Velcro straps	GE Signa MR table
E6424GJ	Velcro quick strap, width 3.8 cm, roll of 9 meters - please order by 10 units	Universal contention
E6424GK	Velcro quick strap, width 7.5 cm, roll of 9 meters - please order by 10 units	Universal contention
E8823A	Foams and wedges positioning within lightweight carrying case, set of 17 wedges	All GE MR Systems with a table couch
E8823MR (*)	MR/NUC Child positioner, with 3 sizes of head holder	All GE NM & MR systems with curved table top
E8800BH	Non-sterile, single use, medial grids for Breast Biopsy, pack of 5, disinfection procedure included	GE 8 channels Signa HD breast array coil
E8800BJ	Non-sterile, single use, lateral grids for Breast Biopsy, pack of 5, disinfection procedure included	GE 8 channels Signa HD breast array coil
E88241B	Replacement oxygen cell for Systech monitor	Systech Oxygen monitor EC96
E8811ED	Adult Bellows Assembly for MR Respiratory/Cardiac Gating	All GE MR Systems with respiratory/bellow gating

(*) Some countries restriction may apply.

>>>

MR ACCESSORIES

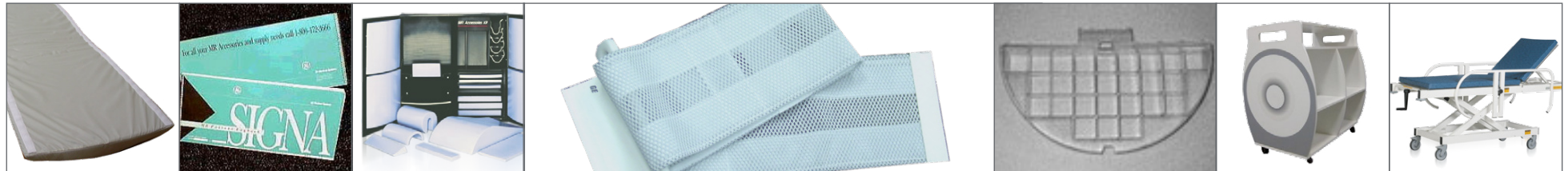

GE E-CAT	Product Description	System Compatibility
E8805BA	MR compatible Ambulance Cot, H=35 cm to 80 cm, L=186 cm, W=56 cm, 2 side barriers, 4 beaked castors, 7,5 cm orange mattress	All GE MR systems up to 3,0 T
E88051A	MR compatible trolley, L= 209 cm, W=73.5 cm, variable height thru manual crank from 620 to 970 mm, blue mattress	All GE MR systems up to 3,0 T
E88051AE	MR compatible robust wheel chair, H=94 cm, W=57 cm, D=80C cm, foldable arm rests, sliding foot rest, 2 castors with break	All GE MR systems up to 3,0 T
E88051CA	MR compatible utility cart, H=100 cm L=79 cm W=54 cm, 3 trays, 2 Drawers, 4 casters, white epoxy finish	All GE MR systems up to 3,0 T
E88061BB	MR compatible 2 steps stools, H=36.5 cm W=35 cm, white epoxy finish, anti slip pads, 110 kg max, load	All GE MR systems up to 3,0 T
E8806CB	MR compatible IV mobile stand, H= from 130 to 200 cm, 2 hooks, white epoxy finish	All GE MR systems up to 3,0 T
E8011M	MR coil storage cart	All GE MR systems up to 3,0 T
E88221AF	Over ear headphone for audio system, 29db NRR, Wardray	For Wardray MKI and MKII audio relaxation systems
E88221AL	MR in-ear earphone , 29dB NRR, includes 20 pairs of disposable earpieces, Wardray	For Wardray MKI and MKII audio relaxation systems, and procedures with head coils
E8823NE	MRIAudio Over ear headphone, 29dB NRR	For MRIAudio 1505 and MRIAudio 1506 audio relaxation systems
E8823NB	MRIAudio In-ear earphone, 29dB NRR	For MRIAudio 1505 and MRIAudio 1506 audio relaxation systems and procedures with head coil
E8807AB	SIGNA Patient log books in english, box of 6, record 5 exams per page, 62 pages per book - please order by 10 units	

INTERVENTIONAL ACCESSORIES



This Vascular and Cardio Accessories range includes:

- **Patient comfort mattresses with slickers for easy disinfection,**

- **Holders to facilitate the arm or leg injections,**
- **Doctors lower body protections.**



GE E-CAT	Product Description	System Compatibility
E6424GJ	Velcro quick strap, width 3.8 cm, roll of 9 meters - please order by 10 units	Universal contention
E6424GK	Velcro quick strap, width 7.5 cm, roll of 9 meters - please order by 10 units	Universal contention
E6412DA	Arm/Leg support, box of 2, Transparent	Slide under the patient, no mechanical attach
E6420BG	DSA Head Holder - Skull Positioner	Mechanically attached to the Omega GE tables
E6420BH	Head holder Pad	
E6420BJ	HB-1 Armboard with pad	Slide under the patient, no mechanical attach
E6420BK	HB-1 Armboard Pad	
E7009CA	Innova 2100 Detector drapes, sterile, box of 20	for Innova 2100
E7009CB	Innova 3100 detector drapes, sterile, box of 20	for Innova 3100
E7009CC	Innova 4100 detector drapes, sterile, box of 20	for Innova 4100
E7009CD	Innova 2100 Full drapes, sterile, for Detector, C-ARM, and Tube, box of 12	for Innova 2100
E7009CE	Innova 3100 full drapes, sterile, for Detector, C-ARM, and Tube, box of 12	for Innova 3100
E7009CF	Innova4100 full drapes, sterile, for Detector, C-ARM, and Tube, box of 12	for Innova 4100

>>>

INTERVENTIONAL ACCESSORIES



GE E-CAT	Product Description	System Compatibility
E80161AY	Angio Omega V Table clear PVC Slicker, L=335 cm, 1 unit, for standard 2.5 cm mattress E6425HE	for 330 cm GE Omega tables, non tilting
E8016AS	Cardio Omega IV Table clear PVC Slicker, L=300 cm, 1 unit, for standard 2.5 cm mattress E6425HC	for 300 cm GE Omega tables, non tilting
E6425HE	Mattress for Angio Omega V table, 335 cm, 2.5 cm thick	Not fluid proof, always to be used in conjunction with slicker E80161AY
E6425HC	Mattress for Cardio Omega IV table, 300 cm, 2.5 cm thick	Not fluid proof, always to be used in conjunction with slicker E80161AS
E30591KB	Mobile overtable screen shield, H=115 to 190 cm, 0.5 mm lead glass, accessory rail	
E30591JL	Kenex single pivot lower body shield type E, W=78 cm x H=70 cm, includes W=57 cm lift off top	For GE omega tables
E30591JA	Kenex single pivot lower body shield type E, W=100 cm x H=70 cm, includes W=57 cm lift off top	For GE omega tables
E30591JS	Kenex single pivot lower body shield type E, W=100 cm x H=70 cm, includes 35 cm accessory rail and W=57 cm lift off top	For GE omega tables
E30591J	Kenex double pivot lower body shield, one single curtain, W = 92 cm x H = 70 cm, includes 57 cm lift off top	For GE omega tables
E1111EA	Kenex double pivot lower body shield type E, 3 flexible curtains, W = 92 cm x H = 70 cm. includes 57 cm lift off top	For GE omega tables
E30591JM	Kenex double pivot lower body shield type E, W = 114 cm x H = 70 cm, includes 57 cm lift off top and 35 cm accessory rail	For GE omega tables
E30591JC	Kenex lift off top shield, 57 cm wide, for type E shields	For Kenex lower body shields type E
E30591JN	Kenex optional lift off top shield, 27 cm wide short cut, for type E shields	For Kenex lower body shields type E
E30591JP	Kenex optional lift off top shield, 27 cm wide, for type E shields	For Kenex lower body shields type E
E30591JR	Wall rack for Kenex lift off top shields, for type E shields	For Kenex lower body shields type E
E30591JQ	Wall rack for one Kenex lower body shield, for type E shields	For Kenex lower body shields type E

MAMMOGRAPHY ACCESSORIES



This Vascular and Cardio Accessories range includes:

- **Patient comfort mattresses with slickers for easy disinfection,**
- **Holders to facilitate the arm or leg injections,**
- **Doctors lower body protections.**



GE E-CAT	Product Description	System Compatibility
E63101MA	Biopsy metal needle guide, hole diam 0.9 mm, box of 2 pairs, with retaining catch, 1 pair	For GE stereotix 2, for needle gauge 21
E63101MB	Biopsy metal needle guide, hole diam 1.0 mm, box of 2 pairs, with retaining catch, 1 pair	For GE stereotix 2, for needle gauge 20
E63101MC	Biopsy metal needle guide, hole diam 1.2 mm, box of 2 pairs, with retaining catch, 1 pair	For GE stereotix 2, for needle gauge 19
E63101MD	Biopsy metal needle guide, hole diam 1.3 mm, box of 2 pairs, with retaining catch, 1 pair	For GE stereotix 2, for needle gauge 18
E63101ME	Biopsy metal needle guide, hole diam 1.4 mm, box of 2 pairs, with retaining catch, 1 pair	For GE stereotix 2
E63101MF	Biopsy metal needle guide, hole diam 1.8 mm, box of 2 pairs, with retaining catch, 1 pair	For GE stereotix 2, for needle gauge 16
E63101MG	Biopsy metal needle guide, hole diam 2.25 mm, box of 2 pairs, with retaining catch, 1 pair	For GE stereotix 2, for needle gauge 14
E63101MH	Biopsy metal needle guide, hole diam 2.55 mm, box of 2 pairs, without retaining catch, 1 pair	For GE stereotix 2, for needle gauge 13
E63101MJ	Biopsy metal needle guide, hole diam 2.9 mm, box of 2 pairs, without retaining catch, 1 pair	For GE stereotix 2, for needle gauge 12
E63101MK	Biopsy metal needle guide, hole diam 3.2 mm, box of 2 pairs, without retaining catch, 1 pair	For GE stereotix 2, for needle gauge 11
E6315SA	Rolling table cart for Mammo accessories	For Pristina Biopsy Device
E6315TA	Accessories Storage Cabinet for Pristina	For Pristina paddles, magnification stand and Bucky
E6315TB	Wall Mounted Accessories Storage Rack for Pristina	For Pristina paddles, magnification stand and Bucky

X-RAY ACCESSORIES



This X-Ray Accessories range includes:

- **Multifunctional kit of positioning wedges, coated for easy disinfection,**

- **Pediatric systems to help delicate positioning,**
- **Positioner and drapes for GE detector,**
- **Mobile or moduable X-Ray shield.**

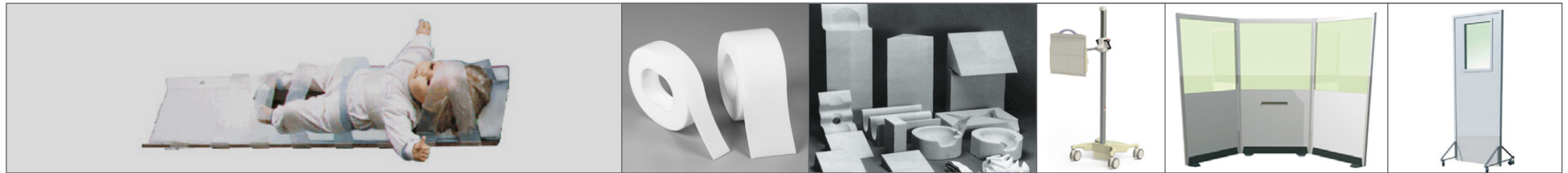

GE E-CAT	Product Description	System Compatibility
E64261LA	Kit of 18 coated positioning wedges	All X-Ray systems. Coating may be visible with some digital and low kV technics
E64261LJ	Pediatric positioning kit made of 7 coated wedges and 2 sand bags	All X-Ray systems. Coating may be visible with some digital and low kV technics
E10801AS	Pediatric orientable polycarbonate cradle with wedges and silicone bandages	X-Ray tables with flat table top
E6424GJ	Velcro quick strap, width 3.8 cm, roll of 9 meters - please order by 10 units	Universal contention
E6424GK	Velcro quick strap, width 7.5 cm, roll of 9 meters - please order by 10 units	Universal contention
E7009HB	Flashpad detector sterile drape, 21 cm x 32 cm	For GE Flashpad detector
E06731BL	Mobile holder for GE digital detector, adjustment in height and directions	For digital detector
E06721AA	Rad table mattress with heavy duty vinyl sealed cover, 66 x 200 x 3 cm,	X-Ray tables with suitable sizes; seals may be visible with some digital and low voltage technics
E30171AA	Rad table mattress with heavy duty vinyl sealed cover, 61 x 183 x 2.5 cm,	X-Ray tables with suitable sizes; seals may be visible with some digital and low voltage technics
E11131AB	Fixed shield module H=200 x W=80 cm module, 100 cm x 80 cm window, 2 mm eq, pb protection, to be used with profile junction or wall or end section	To be used with 2 of E11131AC, E11131AE, E11131AA, E11131AG
E11131AC	Profile Junction 180°	To be used with E11131AB shield module

>>>

X-RAY ACCESSORIES



GE E-CAT	Product Description	System Compatibility
E11131AE	Profile Junction 90/135°	To be used with E11131AB shield module
E11131AA	Wall section	To be used with E11131AB shield module
E11131AG	End Section	To be used with E11131AB shield module
E30591KE	Mobile Lead Shield W=750 x H=2000, with 300 X 200 lead glass, 2 mm pb eq. protection	
E30591KF	Mobile Lead Shield W=750 x H=2000, with 400 X 600 lead glass, 2 mm pb eq. protection	



ULTRASOUND



MAGNETIC
RESONANCE
IMAGING



TRAINING



TOOLS



OPTIONS
& UPGRADES



ACCESSORIES



ORDERING
PROCESS



How to contact us?



Send us an email
Service.Indirect@ge.com

or



Contact your local
GE representative



GE imagination at work

Data subject to change.
Marketing Communications GE Medical Systems.

Information intended for healthcare professionals only.
A General Electric company, doing business as GE Healthcare.
GE and GE Monogram are trademarks of General Electric Company.
Vivid, Logiq, Voluson, Venue, Excite, Advance, Brivo and Signa are trademarks of General Electric company.
All third party trademarks are the property of their respective owner.
©2018 General Electric Company.
All rights reserved. JB52608XE

 **ULTRASOUND**

 **MAGNETIC
RESONANCE
IMAGING**

 **TRAINING**

 **TOOLS**

 **OPTIONS
& UPGRADES**

 **ACCESSORIES**

 **ORDERING
PROCESS**