



NAVIGATING

METASTATIC CANCER

Meet B. She's always been on top of things. Until a life-altering event changed everything at her last breast exam.



Feeling:

- Alone and afraid?
- Overwhelmed with emotion?
- Unsure what questions to ask?

Ask About
ceRianna

Have you been diagnosed with recurrent or metastatic breast cancer?

TCI can help connect you to a community that will provide educational resources and support to empower you and other women with breast cancer.

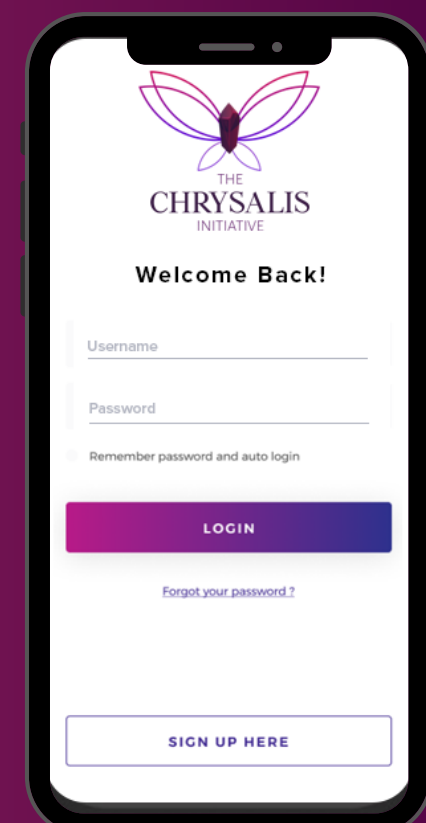

Have you had a Cerianna scan that may be able to detect whole-body ER+ lesions?

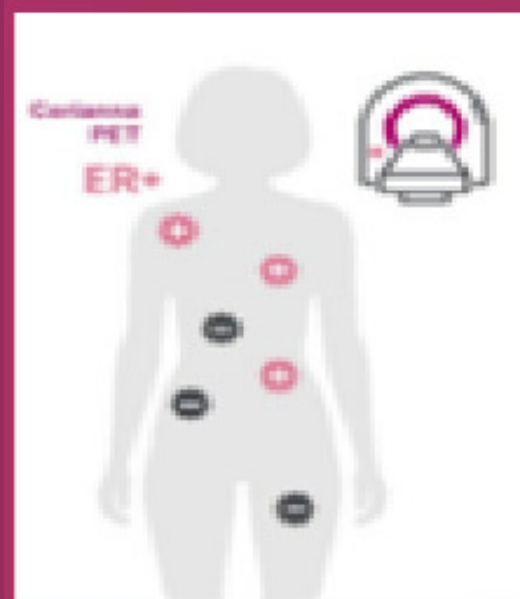

Did you know that your TCI coach can make you aware of additional diagnostic testing options, like Cerianna?



Did you know that the results provided by PET imaging with Cerianna may aid in addressing clinical uncertainty?

You're never alone with:
The Chrysalis Initiative
www.thechrysalisinitiative.org



Important Consumer Safety Information

Cerianna™ ((fluoroestradiol F18) injection is a diagnostic imaging agent (sometimes called a radiopharmaceutical or tracer). Cerianna is used with Positron Emission Tomography (PET) imaging to detect a specific protein called the estrogen receptor on breast cancer tumors that have recurred or spread from their original site. Cerianna is used as an adjunct to biopsy patients with recurrent or metastatic breast cancer.

Contraindications: None

Adverse Reactions: The most common side effects seen with Cerianna were pain at the site of injection and temporary altered taste sensation.

To report **SUSPECTED ADVERSE REACTIONS**, contact **Zionexa US Corp, a GE HealthCare Company** at **+1.800.654.0118** or **FDA** at **1-800-FDA-1088** or www.fda.gov/medwatch

For full Prescribing Information Click on or visit www.gehealthcare.com/cerianna-pi
JB08603US | June 2023

